

BASMENT FLOOR PLAN.

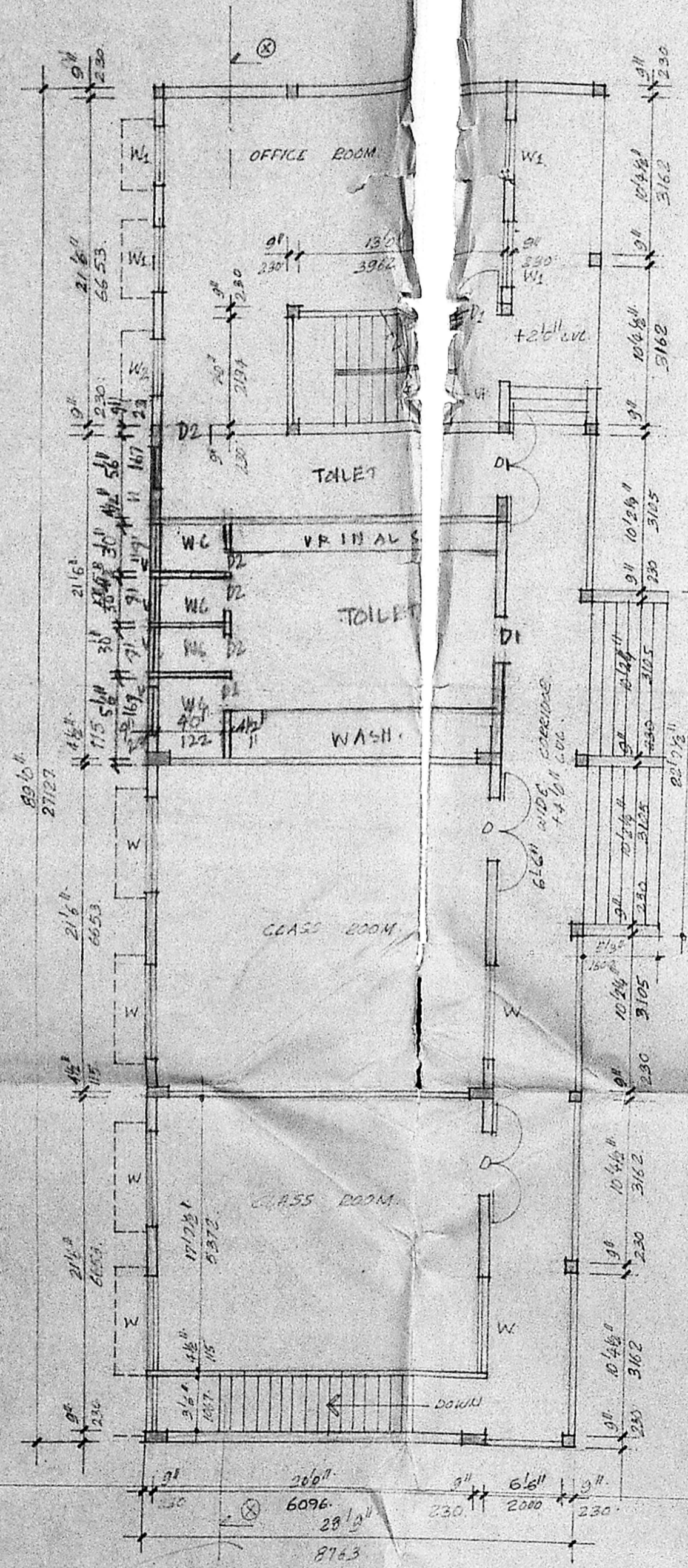

GROUND FLOOR PLAN.

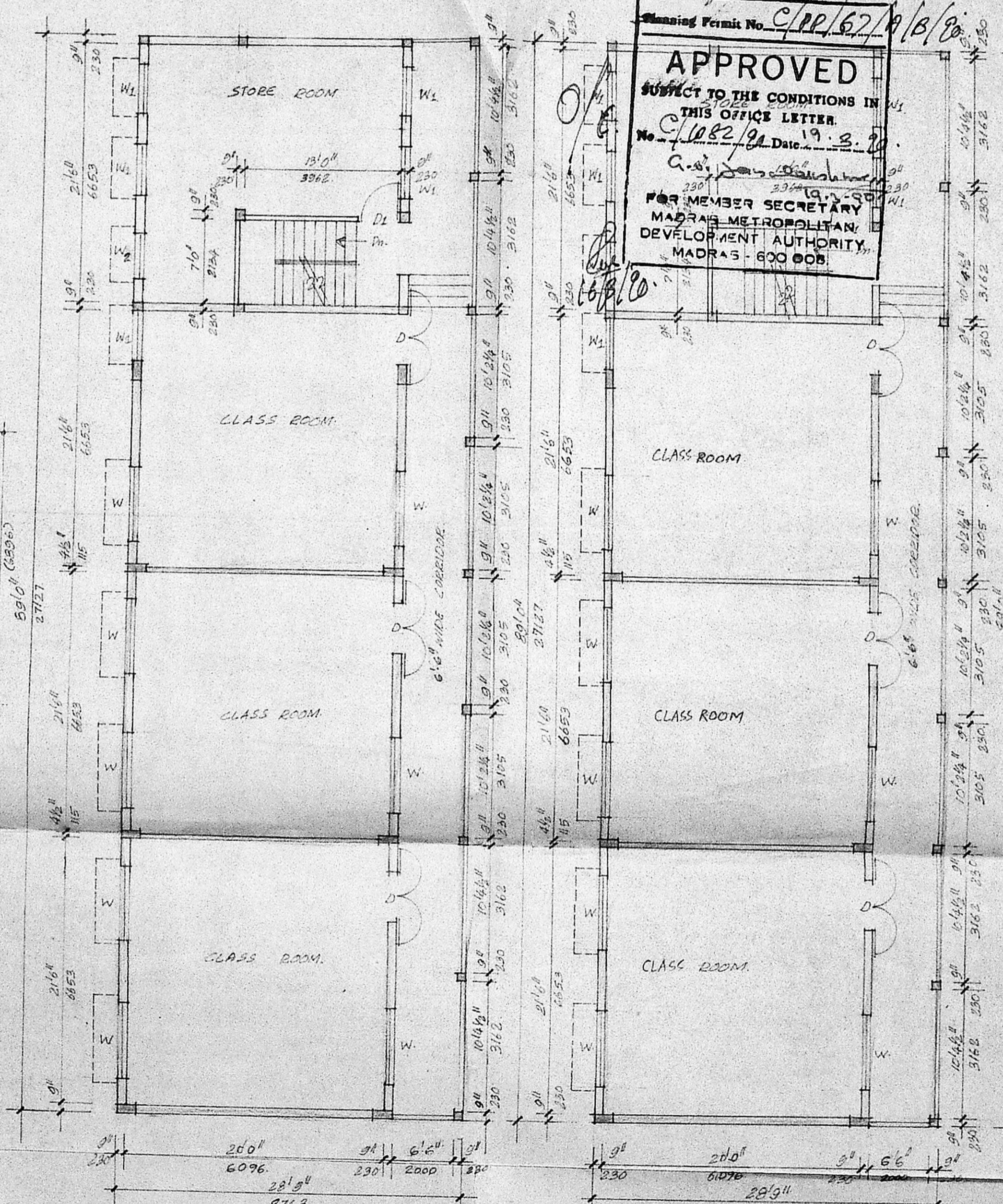

FIRST FLOOR PLAN.

Planning Permit No. C/22/67/19/13/80
APPROVED
 SUBJECT TO THE CONDITIONS IN THIS OFFICE LETTER.
 No. C/1082/91 Date 19.3.20
 G. S. Srinivasan
 MEMBER SECRETARY
 MADRAS METROPOLITAN DEVELOPMENT AUTHORITY,
 MADRAS - 600 005.

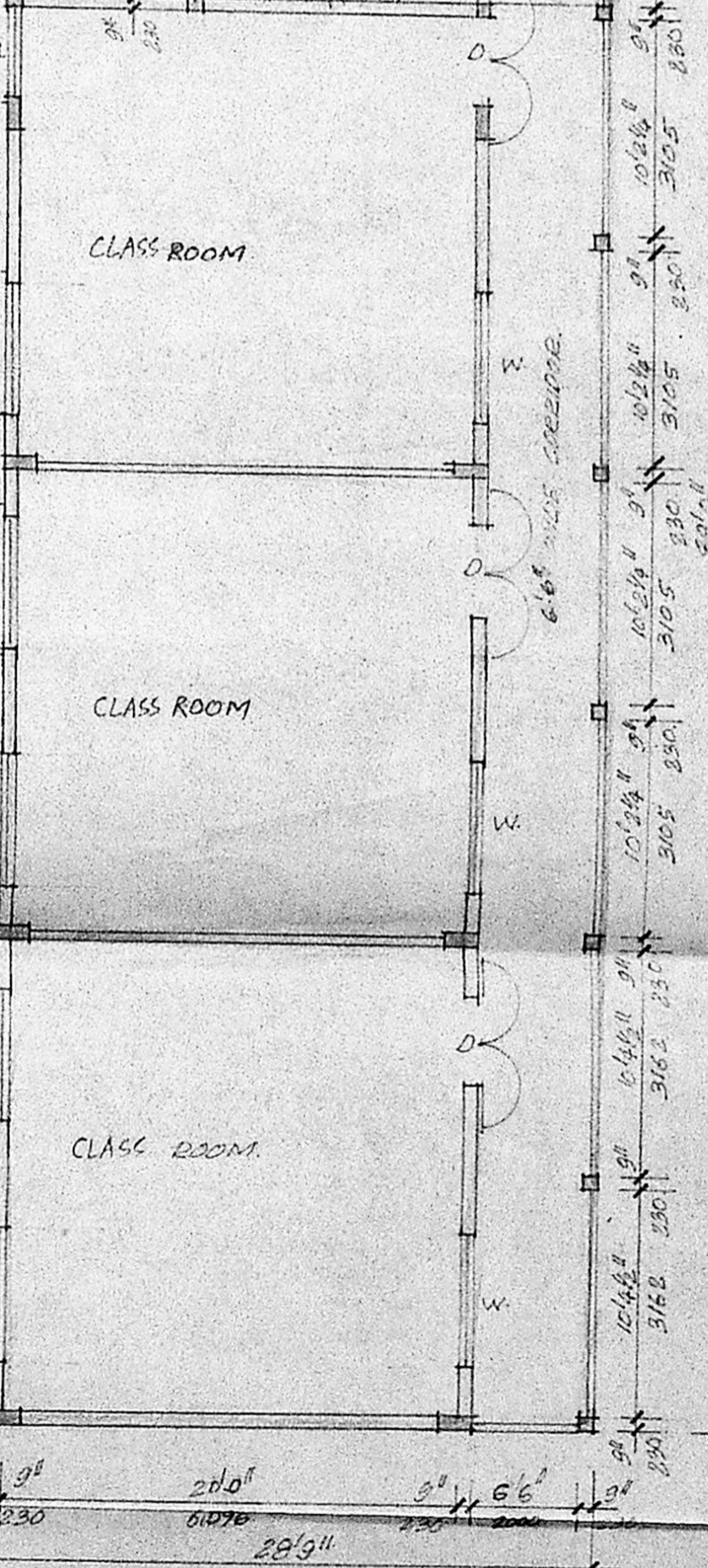

SECOND FLOOR PLAN.

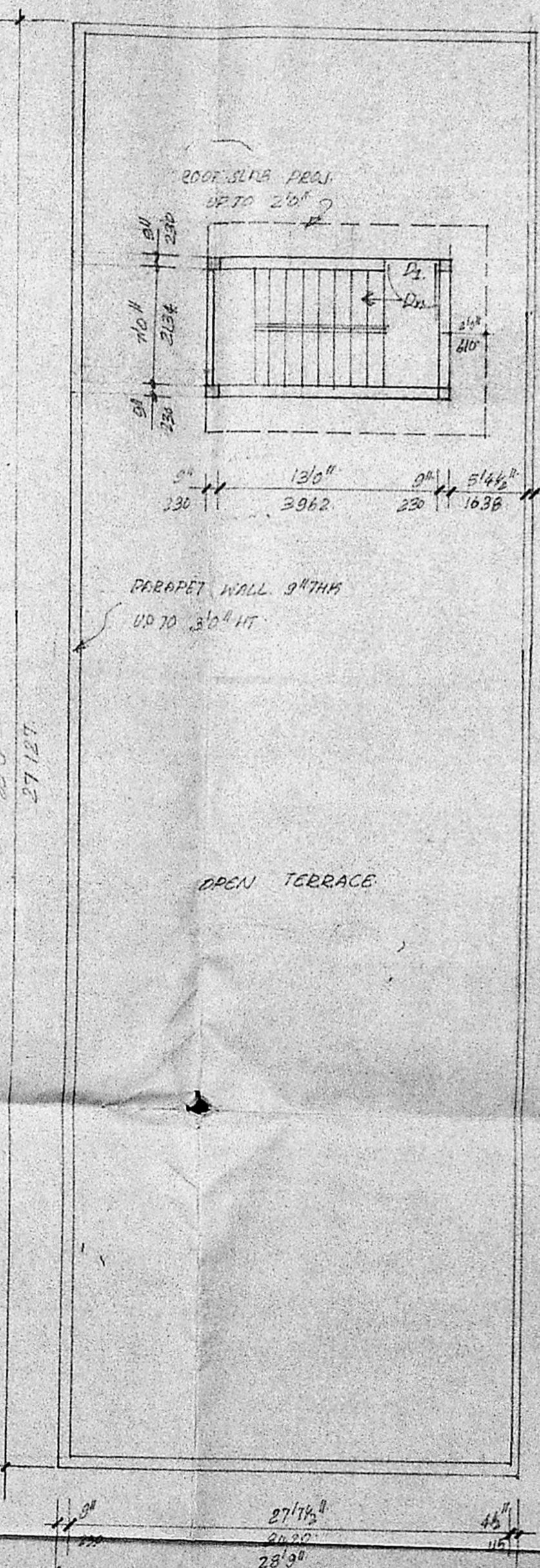

TERRACE FLOOR PLAN.

NO.	DESCRIPTION	REMARKS
D	4'0" x 11'0"	DOOR
W1	3'0" x 7'0"	WINDOW
W2	11'0" x 6'0"	T.W. GLAZED WINDOW
W3	3'0" x 5'0"	DOOR
W4	3'0" x 5'0"	DOOR
V	12'0" x 2'0"	T.W. GLAZED WINDOW
V1	15'0" x 2'0"	DOOR
V2	6'0" x 2'0"	DOOR

- SPECIFICATIONS:**
- FOUNDATION IN RAFT.
 - BRICK WORK IN BASEMENT, SUPER STRUCTURE AND PARAPET WITH C.M. 1:2:5.
 - R.C.C. COLUMN, R.I.N.TH BEAM, LINTELS, SUNSHADE, SLAB ETC TO BE IN C.M. 1:2:5.
 - MOSAIC FLOORING IN CM 1:2:5.
 - PLASTERING OF WALLS IN CM 1:2:5.
 - TWO COATS OF COLOUR OR WHITE WASH.
 - ALL WOOD WORKS ARE IN TEAK WOOD.
 - TWO COATS OF PAINTING OVER ONE COAT OF PRIMER.
 - WEATHERING COURSE IN C.M. WITH TWO COURSES OF FLAT TILES LAD TO SLOP.

AREA STATEMENT:

BASEMENT FLOOR AREA	116.30 SQ.M (132.50 SQ.FT)
GROUND FLOOR AREA	1897.50 SQ.M (20735.00 SQ.FT)
FIRST FLOOR AREA	1897.50 SQ.M (20735.00 SQ.FT)
SECOND FLOOR AREA	1897.50 SQ.M (20735.00 SQ.FT)
TOTAL	7108.80 SQ.M (76787.50 SQ.FT)
FLOOR AREA	28,800 SQ.FT (267633.6 M)

- COLOR INDEX:**
- PROPOSED COLOURED THIS :
 - ROAD COLOURED THIS :
 - BOUNDARY COLOURED THIS :
 - EXISTING COLOURED THIS :

PROPOSED ADDITIONS FOR CLASS ROOMS OF VINCENTIAN OBESA SOCIETY
 14/1 RAILWAY COLONY 3RD STREET
 ANNAMALAI MOODERS.
 T.S. NO. OF 9 OF BLOCK NO. 9 AND 12.

SCALE: 1"=80' (1:200) DATE:

N
 Owners Signature: *G. Srinivasan*

M. Venugopal
 K. VENUGOPAL
 LICENSED SURVEYOR
 CLASS I (320)
 LICENSED SURVEYOR.

CHANDRAN AND ASSOCIATES
 ARCHITECTS AND ENGINEERS
 109 BAKTHAVATSALAM STREET,
 WEST MAMBALAM,
 MADRAS 600 033.

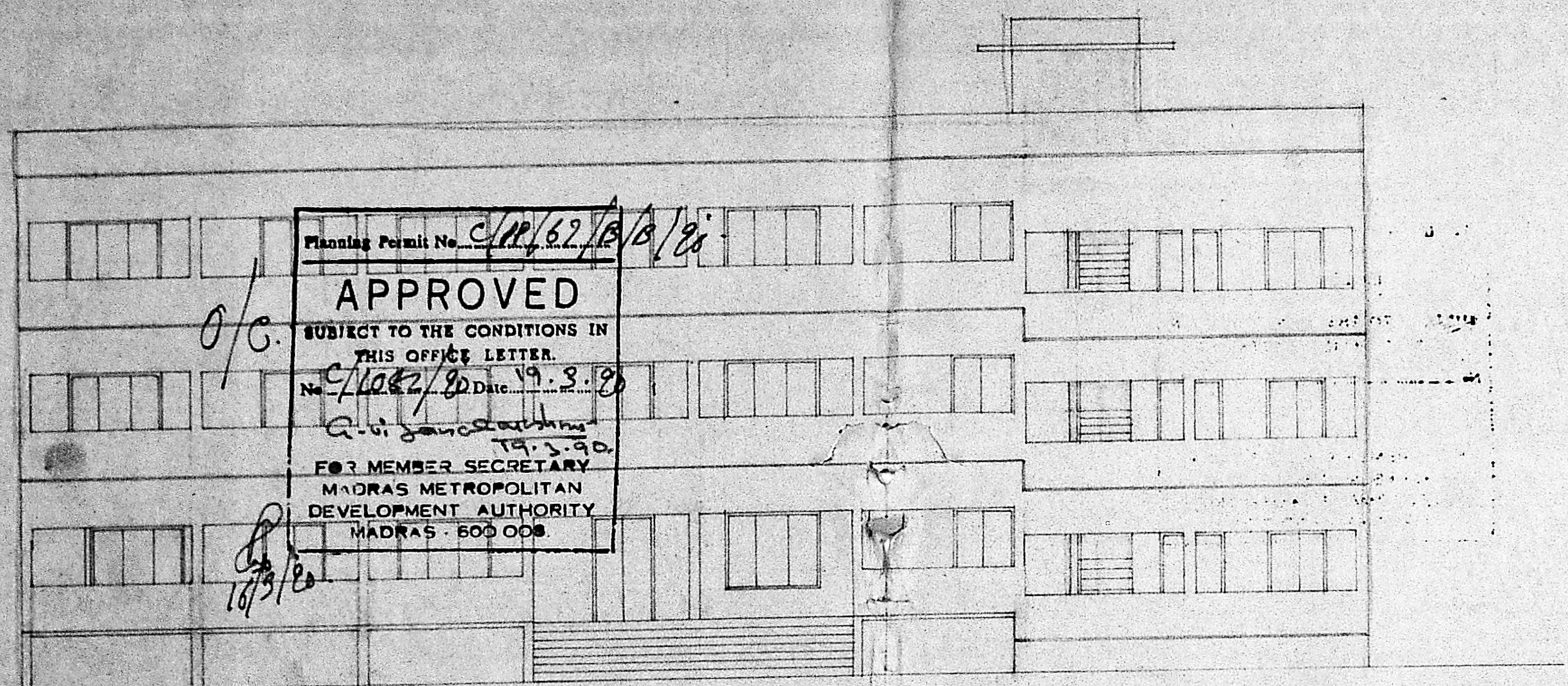

Planning Permit No. C/11/62/8/8/21
APPROVED
 SUBJECT TO THE CONDITIONS IN THIS OFFICE LETTER.
 No. C/11/62/8/8/21 Date 19.9.59
 A. V. JAYARAMAN
 19.9.59.
 FOR MEMBER SECRETARY
 MADRAS METROPOLITAN
 DEVELOPMENT AUTHORITY
 MADRAS - 600 008

FRONT ELEVATION.

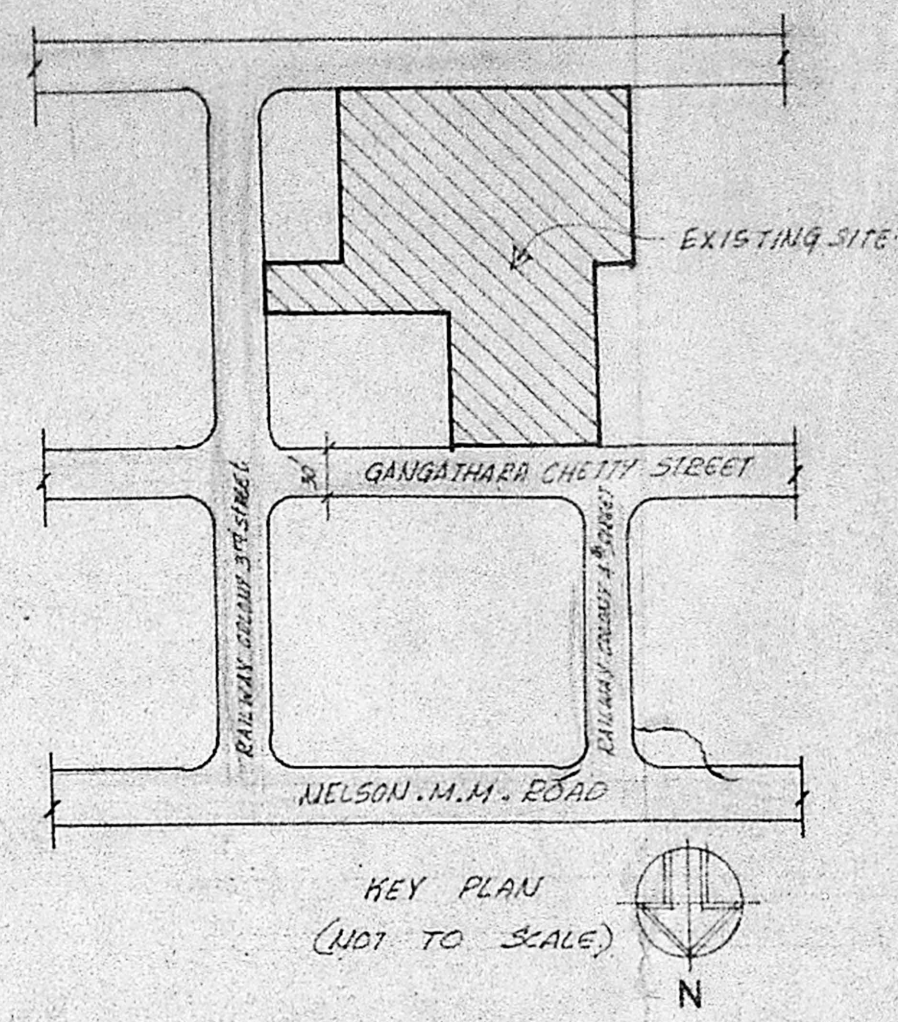

KEY PLAN
(NOT TO SCALE)

AREA STATEMENT :-

1. TOTAL LAND AREA	28000	59.47
2. F.S.I. ALLOWABLE (15 TIMES)	420000	803.25
3. F.S.I. PROVIDED	418000	798.75
4. PLOT COVERAGE	60%	
5. PLOT COVERAGE PROVIDED	57.7%	
6. EXISTING BUILDING AREA	6854	132.74
7. PROPOSED AREA	7118	137.26
TOTAL	13972	269.99
CAR PARKING REQUIRED	14 CARS	
CAR PARKING PROVIDED	20 CARS	

11.2.59

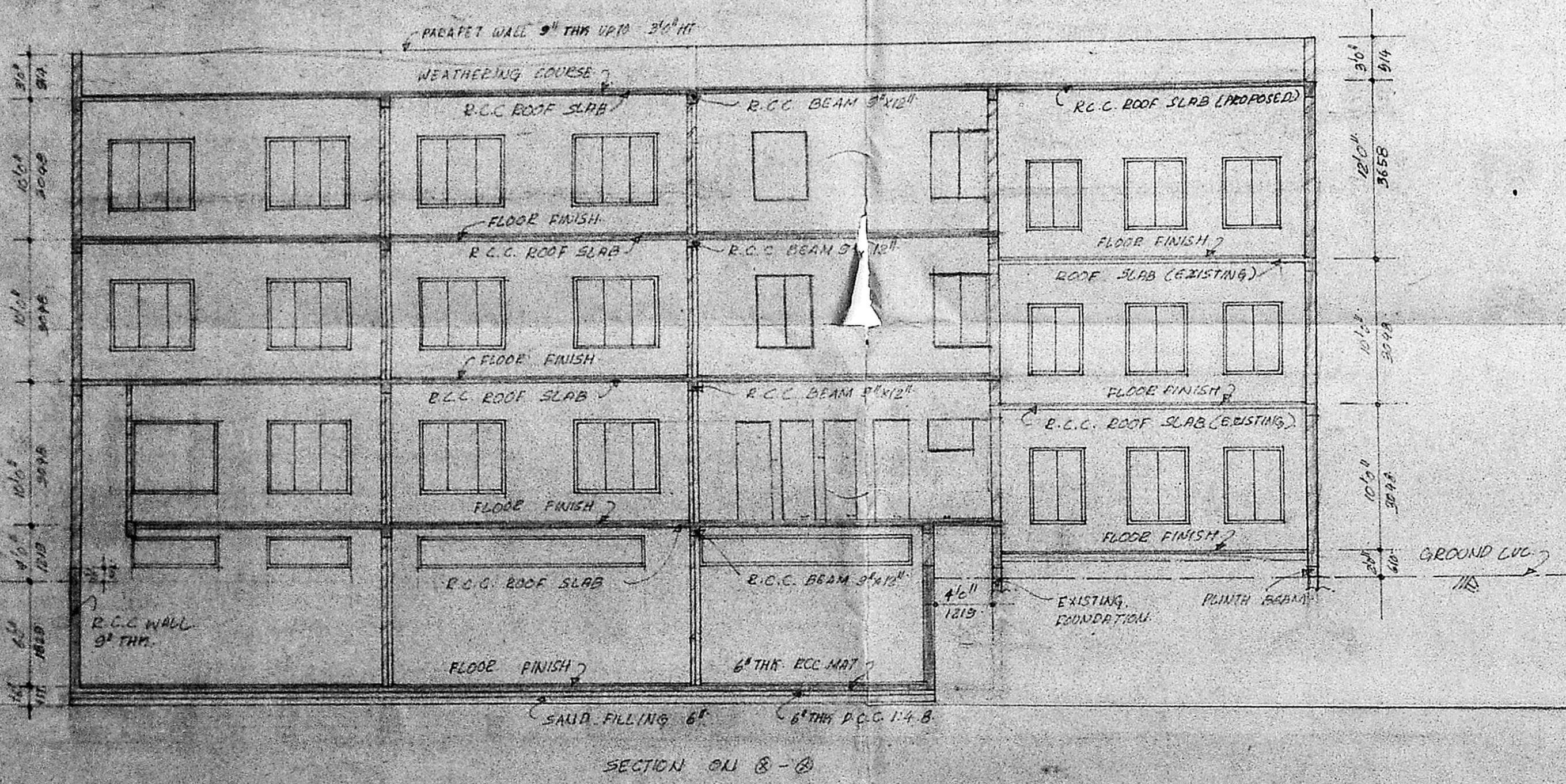

SECTION ON 8-8

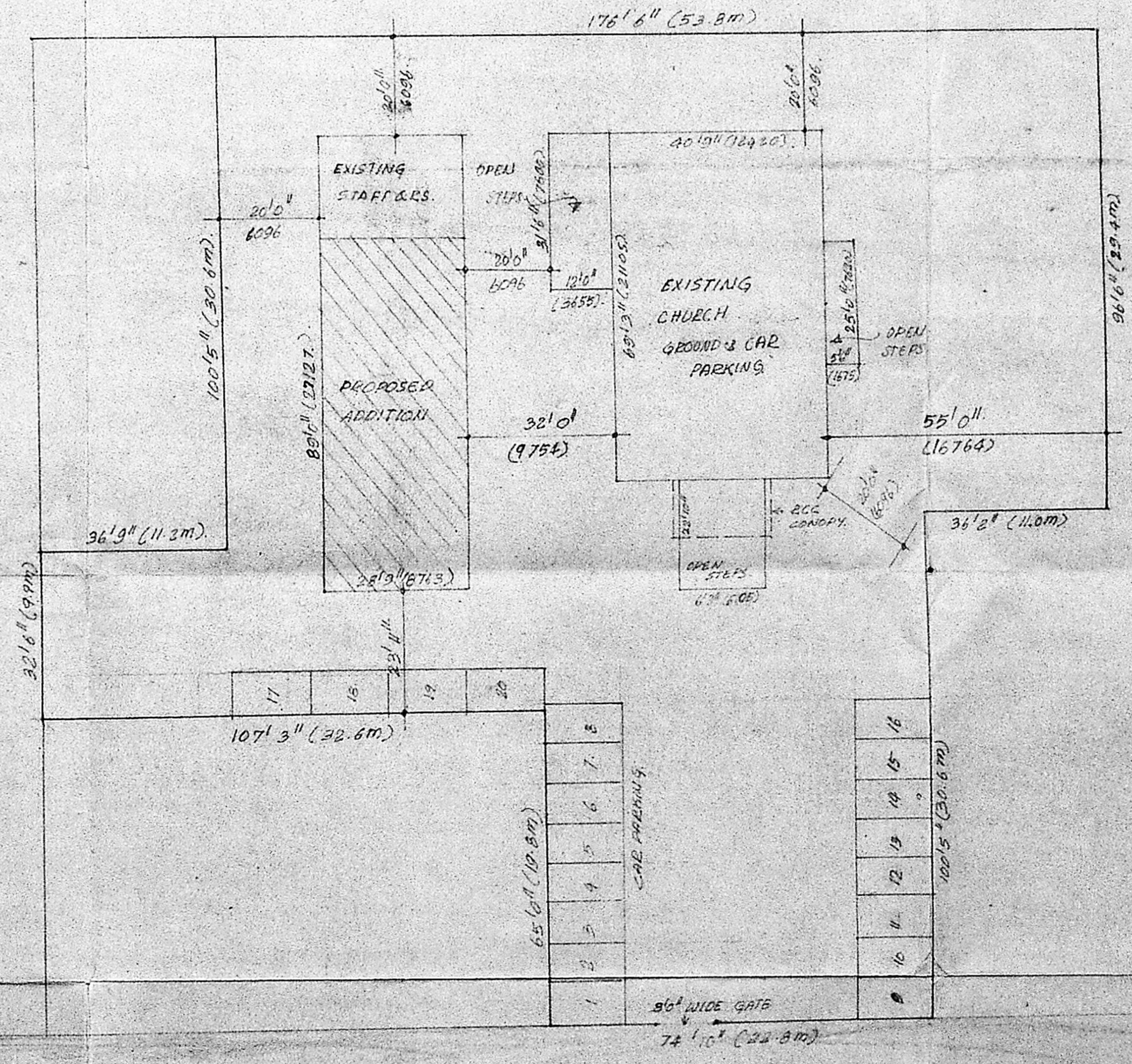

30'0" WIDE ROAD.

SITE PLAN (SCALE: 1"=20')

COLOR INDEX:-

PROPOSED COLOURED TAPE	
ROAD COLOURED TAPE	
BOUNDARY COLOURED TAPE	
EXISTING COLOURED TAPE	

PROPOSED ADDITIONS FOR CLASS ROOMS OF
 VINCENTIAN CHURCH SOCIETY,
 141, RAILWAY ROAD, 3RD STREET, MADRAS, T.S. NO. 8 OF BLOCK NO. 8712

SCALE: 1/8"=1' DATE:

K Venugopal
 CHURCH SIGNATURE

K Venugopal
 LICENSED SURVEYOR
 CLASS I (320)
 LICENSED SURVEYOR

CHANDAR AND ASSOCIATES
 ARCHITECTS AND ENGINEERS
 NO. 3, BASTHARATHAN STREET
 WEST MAMBALAM
 MADRAS - 600 033